



One Voice

Kirkburton Parish Council Newsletter

Issue 21

May 2009

All Change at the Council

At the Annual Meeting this month, the Parish Council elected Cllr Robert Barraclough as Chairman for the next year. Robert has been a Councillor for 2 years representing the Thurstonland/Farnley Tyas ward. He said he was grateful for the opportunity to be Chairman. "We are entering challenging times, both financially & socially. As a grassroots organisation, we are in a unique position to help and support local communities. Between us we have a vast pool of experience and ability, so let's try to put that to good use together."



Cllr John Hirst of Lepton was elected as Vice Chairman. "I'm delighted to be elected and I'm really looking forward to working with the Chairman and the Clerk in the coming year."

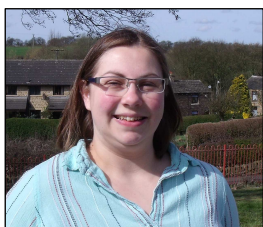

Welcome also to our newest Parish Councillor, Cassandra Whittingham, who was co-opted in April into the vacancy in the Lepton/Whitley Upper ward.

Marjory Russell

We were all saddened to hear of the death of Marjory Russell, who was a long-serving member of the Parish Council, and was the first female Chairman. She represented the Thurstonland/Farnley Tyas ward and prior to the Parish Council, she was a member of Kirkburton Urban District Council. The Councillors stood for a 2 minutes' silence before the meeting in April.

The Council was also saddened to hear of the death of Mrs Rita Bottomley, wife of Cllr Richard Bottomley, and also of Cllr Bottomley's subsequent resignation from the Council. We all send our condolences and best wishes to Richard at this sad time.

Budget 2009-10	
Expenditure:	£
General Running Costs (incs £3,000 for rent, which will be reclaimed in full).	45,318
Elections, Chains of Office, Legal Fees, etc	8,170
Public Information: Annual Report, Newsletter	950
Grants: Small, Community & Renewable Energy	44,084
Shelley Village Hall (£30,000 over 2 years)	15,000
Environmental Projects	15,000
Kirkheaton Churchyard	4,000
Christmas Trees, Hanging Baskets & Poppies	9,200
Allotments	2,150
Emley and Honley Shows	800
Total Expenditure	144,672
Monies set aside for projects underway but not yet complete	38,187
To be funded through:	
Income	9,260
Reserves	8,412
Precept	127,000
Increase on precept over last year	NIL

The above budget includes a reserve, which is at the lower end of the range legally required to be maintained by Parish Councils under the Audit & Accounting Regs 2007.

PARISH COUNCILLORS' CONTACT DETAILS

Flockton

Lin Holroyd (Chairman), 11a Hardcastle Lane, Flockton, Wakefield. WF4 4AR
Tel: 01924 848780, Email linholroyd@gmail.com
Jimmy Paxton, 7 Park Side, Flockton, Wakefield. WF4 4AD Tel: 01924 848445

Kirkburton

Michelle Atkinson, 7 Dob Royd, Shepley, Huddersfield. HD8 8AU. Tel: 609588, Email smichelleatkinson@hotmail.com
Derek Hardcastle, The Manse, 95 Penistone Road, Fenay Bridge, Huddersfield. HD8 0LF Tel: 320676, Email derek.hardcastle@ntlworld.com
John Heward, 26 Hall Lane, Highburton, Huddersfield. HD8 0QW Tel: 317684
Geof Hickey (Vice Chairman), The Watermans Cottage, 1 Low Gate, Kirkburton, Huddersfield. HD8 0SE Tel: 604390; Email: geofhickey@hotmail.com
Brian Moreton, 13 Burton Royd Lane, Kirkburton, Huddersfield HD8 0TU
Tel: 605125 Email: bgmoret@btinternet.com

Kirkheaton

Keiron Dunn, 31 The Paddock, Kirkheaton, Huddersfield. HD5 0ER Tel: 317718, Email keir.nina@ntlworld.com
Eric Hutchinson, 34 The Paddock, Kirkheaton, Huddersfield. HD5 0ER
Tel: 546664; Email: hutch_eric@hotmail.com (space is an underline)
Alison Munro, 27 Penistone Road, Fenay Bridge HD8 0AP. Tel: 323045, Email: alisonquarmby@netsape.net
Peter Rock, 20 Cranwood Drive, Waterloo, Huddersfield. HD5 9YH
Tel: 428428; Email: peter.rock@ntlworld.com

Lepton

Richard Burton, 12 Woodland Avenue, Lepton, HD8 0HZ Tel: 316492; Email: richardajburton@googlemail.com
Peter Cunningham, 67a Highgate Avenue, Lepton HD8 0EE Tel: 602499
Email: peter_cunnington@lycos.co.uk (space is underline)
Sharon Dunford, 106 Rowley Lane, Lepton, Huddersfield. HD8 0EH Tel: 608959
Email: sykes.dunford@virgin.net
John Hirst, 5 Sycamore Close, Lepton, Huddersfield. HD8 0EP Tel: 324065; Email: jhirst8@hotmail.com,
Sylvia Murphy, Thomes Farmhouse, 5 Thomes Fold, Knotty Lane, Lepton, Huddersfield HD8 0ND Tel: 602841

Lepton and Whitley Upper

Adrian Cruden, 107 Edge Lane, Thornhill, Dewsbury, Wakefield. WF12 0HB
Tel: 07812 187524; Email: adriancruden@talk21.com
Jonathan Myers, 43 Back Lane, Grange Moor, Wakefield. WF4 4EJ
Tel: 07930 154707; Email: Myersmadhouse@aol.com

Shelley

Helen Barraclough, 35 Park Avenue, Shelley, Huddersfield. HD8 8JY
Email: hebclough@googlemail.com Tel: 07979 646092
Malcolm MacDonald, 45 Westerley Lane, Shelley HD8 8HW Tel: 609032; Email: macdonaldofshelley@hotmail.com

Shepley

Richard Bottomley, 117 Marsh Lane, Shepley, Huddersfield. HD8 8AS
Tel: 603550 Email: richardbottomley69@btinternet.com
Mark Sykes, 50 Marsh Lane, Shepley, Huddersfield. HD8 8AP Tel: 602212
Email: masykes@btinternet.com
John Taylor, Croft Head Cottage, 12A Station Road, Shepley, Huddersfield.
HD8 8DG Tel: 609682; Email: johnjtaylor29@yahoo.co.uk

Thurstonland/Farnley Tyas

Robert Barraclough, 17 The Village, Farnley Tyas, Huddersfield. HD4 6UG
Tel: 664826; Email: r.barraclough@btinternet.com
Andrew Cooper, 76 Brockholes Lane, Brockholes, Holmfirth. HD9 7EB
Email: andrew.cooper@kirklees.gov.uk Tel: 667519 or 07721 3448619

Printed and published by Kirkburton Parish Council, Burton Village Hall, Northfield Lane, Highburton, Huddersfield HD8 0QT.

SUMMARY OF KIRKBURTON PARISH COUNCIL ANNUAL REPORT 2008-09

It has been another active year at Kirkburton Parish Council and quite a lot has been achieved.

The Council's concern for the environment led to it receiving a top award in London for its Microgeneration Policy – the first in the country!

A record of £48,132 has been awarded in grants. Examples of some of the projects supported are shown in the photos.



Shepley Scouts Camping Trip

Shelley Village Hall also benefitted from refurbishment, where the old porch at the rear was removed and a new disabled access installed. The Parish Council also fully supported the opening of the outreach post office there, and is pleased that it is now up and running.

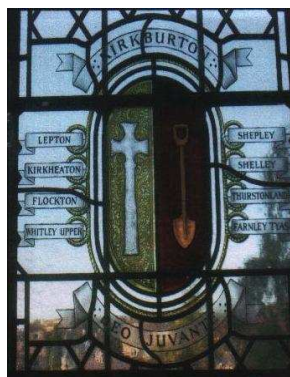

We are particularly proud of the installation of the stained glass window into All Hallows Church in Kirkburton. This is a piece of history which has been saved by the Parish Council for everyone to enjoy.

Councillors were heartened by the responses to the Kirklees Review into Parish Councils and found out that our efforts at the Parish Council are appreciated and valued by the majority of the public.



Shepley Band in Vackelsang

The Councillors and staff take their roles very seriously, and have worked hard to help their communities. Many were involved in planting the beautiful daffodils and autumn crocus. Hanging baskets and Christmas trees were also distributed throughout the area. The baskets were extended to cover Stocksmoor this year.



Stocksmoor WI's Trip to Wentworth

Communication with the public has been improved by installing noticeboards and upgrading the website. Public Question Time was introduced in the Environment Committee and consultation is taking place on the Environment Plan.

A letter of thanks was received from Kirkheaton Scouts & Guides for the support received for the rebuild of their HQ when disaster struck. Full text in the main Report.



Summary of Accounts	
Income:	£
Precept	127,000
Refunds of VAT and Rent	12,083
Shelley Village Hall Rent	4,575
Other	1,781
Total Income:	145,439
Expenditure:	
General Running Costs:	33,702
Rent and VAT payments (to be recovered in full)	8,520
Civic Governance:	11,594
Audit, conferences, elections, legal advice, etc	
Public Information:	1,419
Advertisements, annual report and noticeboards.	
Grants:	48,687
Village Projects:	41,144
Shelley Village Hall	16,916
Kirkheaton Churchyard	2,520
Hanging baskets, Christmas trees and poppy wreaths	8,908
Stained glass window in All Hallows Church	7,930
Allotments, bird boxes, flowering bulbs, public seats, sunflower competition, water butts.	4,921
Total Expenditure:	140,117
Monies for projects underway:	49,161
General Reserve:	49,677
These figures are at the lower end of the range legally required to be maintained by Parish Councils under the Accounts and Audit Regulations 2007.	

All figures are subject to audit. Full details can be viewed on the website.

